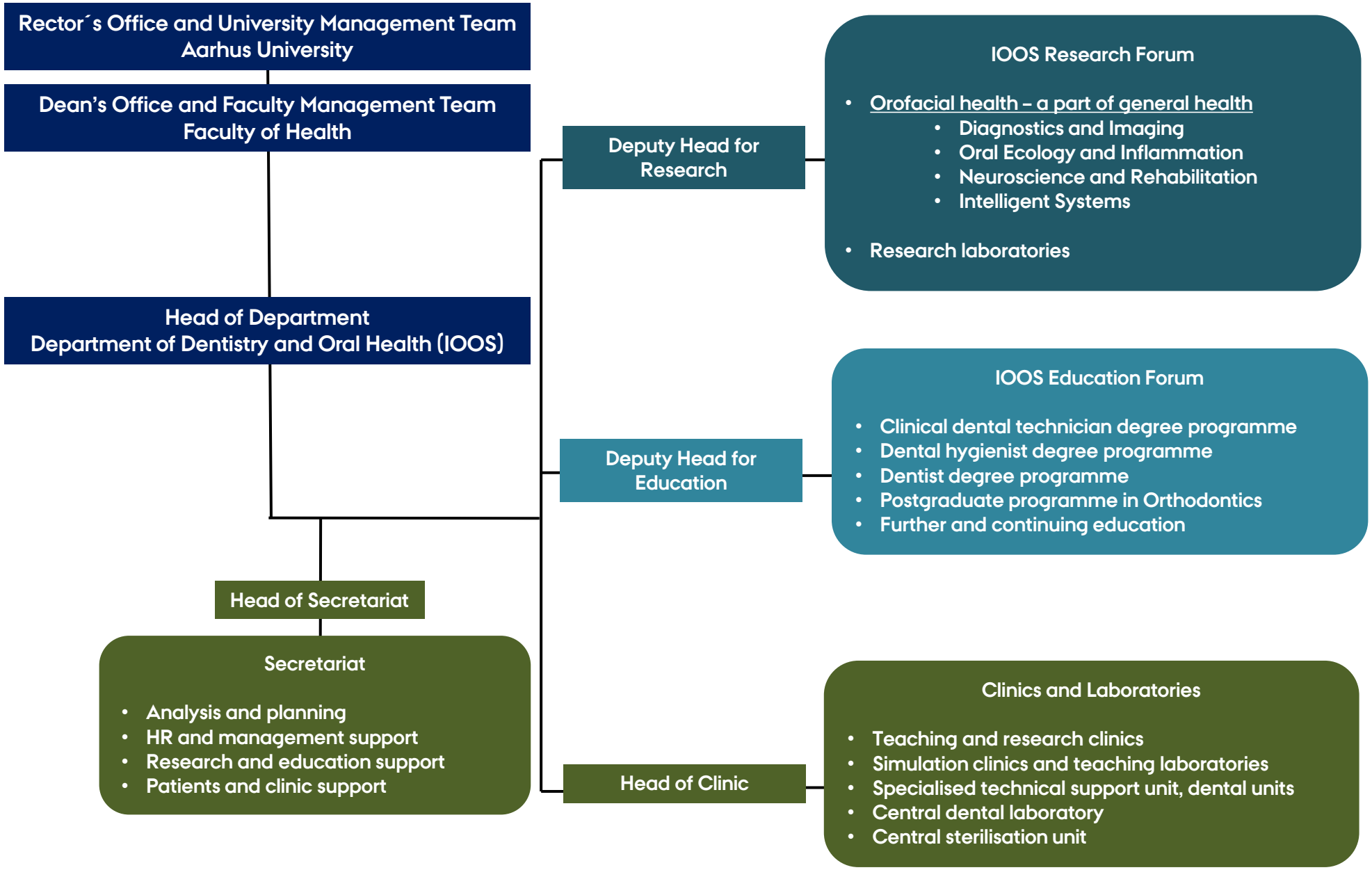
Rector´s Office and University Management Team
Aarhus University
Dean's Office and Faculty Management Team
Faculty of Health
Head of Department
Department of Dentistry and Oral Health (IOOS)
Head of Secretariat
Secretariat
• Analysis and planning
• HR and management support
• Research and education support
• Patients and clinic support
Deputy Head for Research
IOOS Research Forum
• Orofacial health – a part of general health
• Diagnostics and Imaging
• Oral Ecology and Inflammation
• Neuroscience and Rehabilitation
• Intelligent Systems
• Research laboratories
Deputy Head for Education
IOOS Education Forum
• Clinical dental technician degree programme
• Dental hygienist degree programme
• Dentist degree programme
• Postgraduate programme in Orthodontics
• Further and continuing education
Head of Clinic
Clinics and Laboratories
• Teaching and research clinics
• Simulation clinics and teaching laboratories
• Specialised technical support unit, dental units
• Central dental laboratory
• Central sterilisation unit